

PLAN SHOWING THE RESIDENTIAL BUILDING IN S NO:- 610/1A, AMBATTUR AT PLOT NO:- 8 PANNER SELVAM STREET (EXT)
SAIDAPET TALUK CHENGULPET DISTRICT

(SCALE: 1:8" 0")

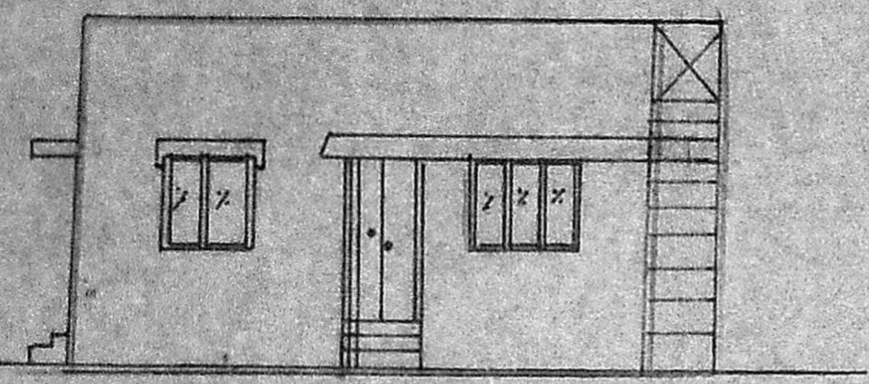

ELEVATION

MMDA [A]/PP No. A/9479/91
 C No. A/9479/91
 Assl. Revised Plan dt: 30-7-91
 Security 2881
 PART I 2881
 PART II
 A.S.P. [Signature] D.P.

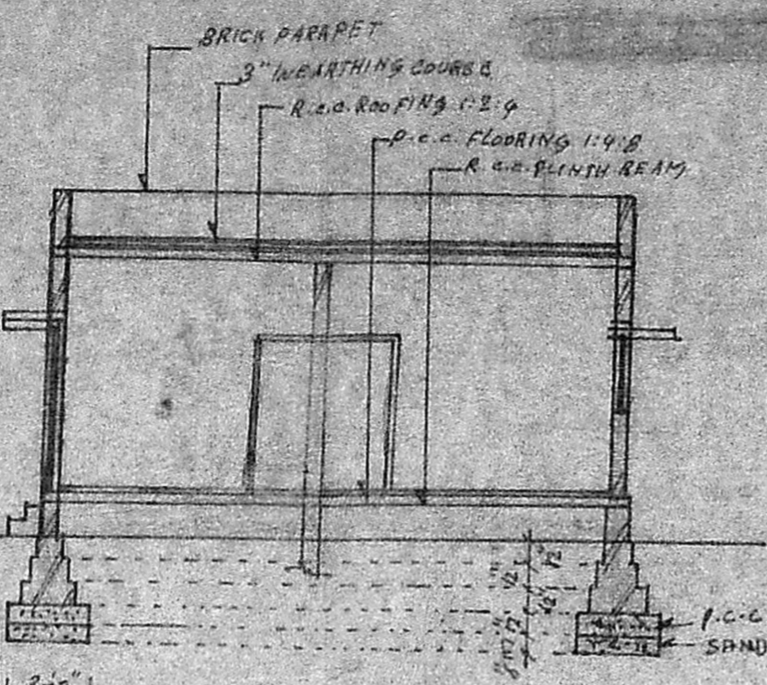

SECTION ON AA

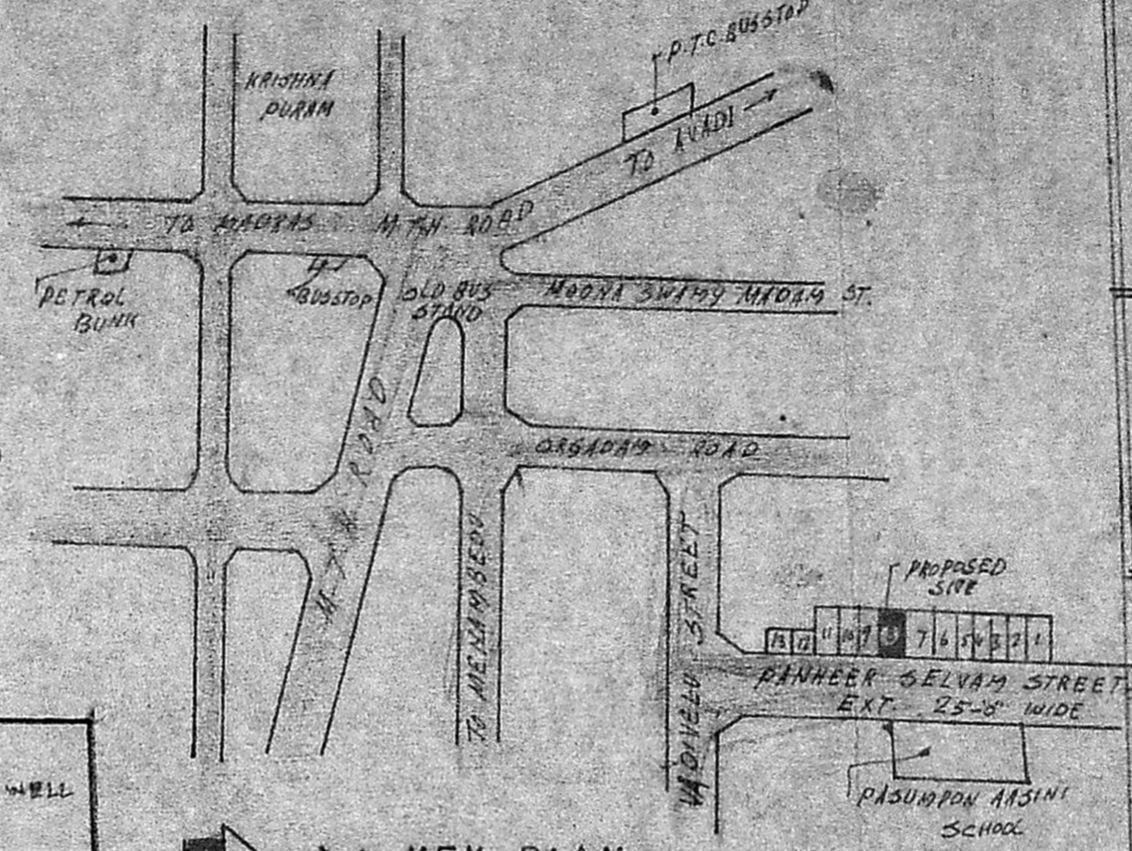

KEY PLAN

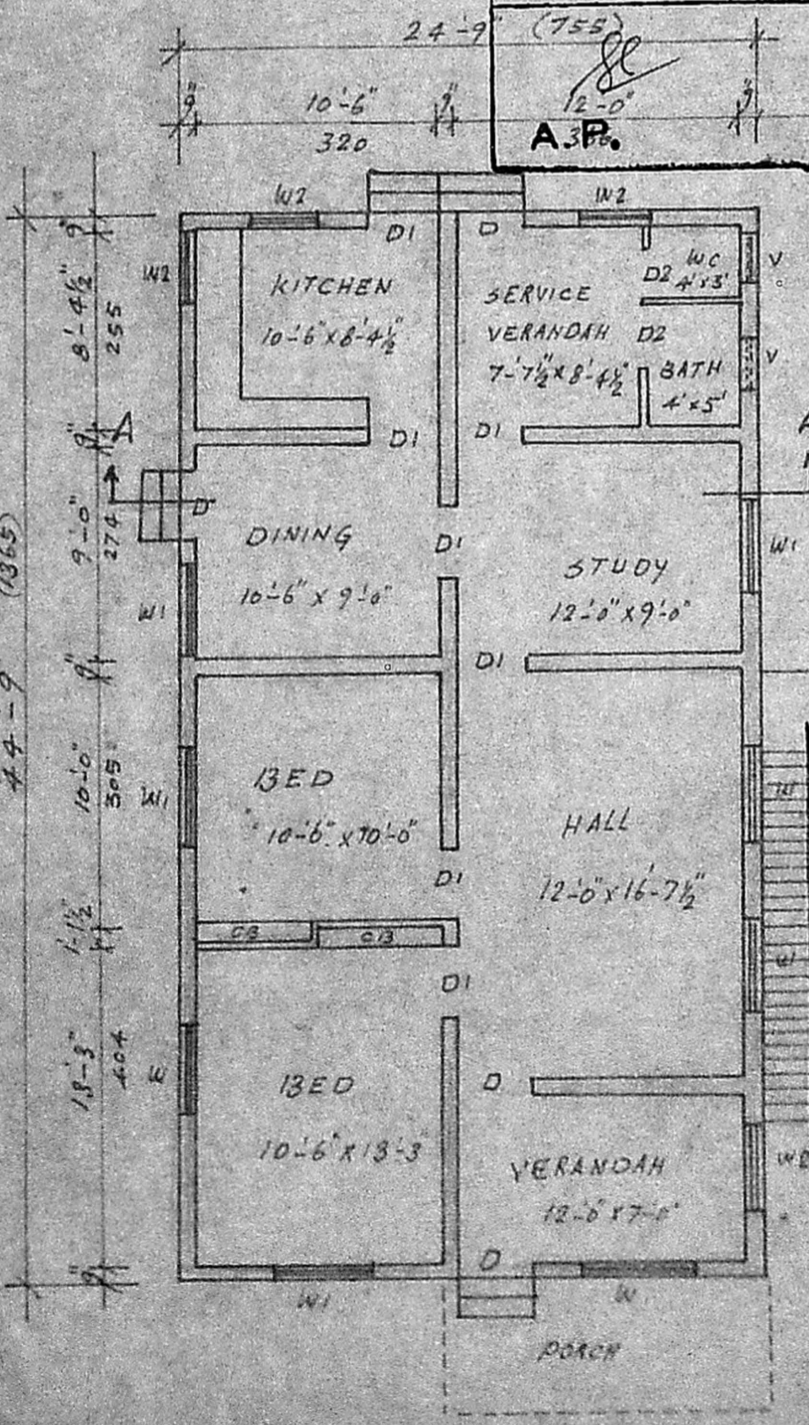

PLAN

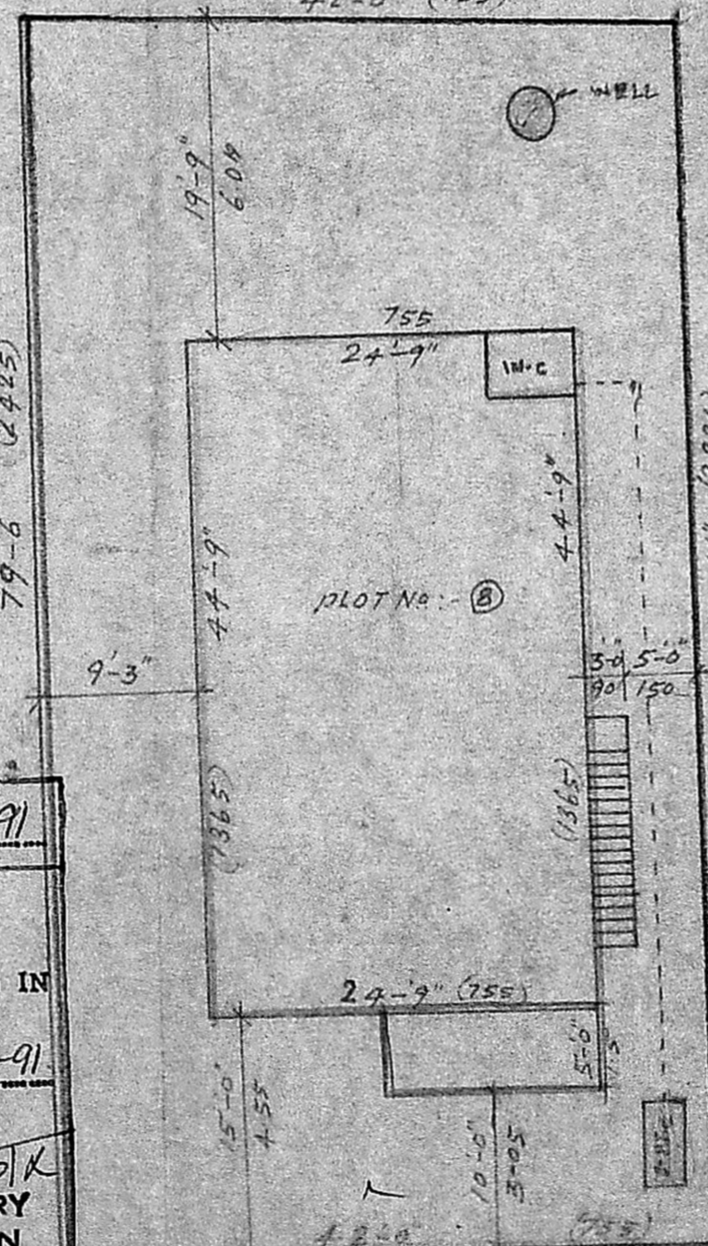

SITE PLAN

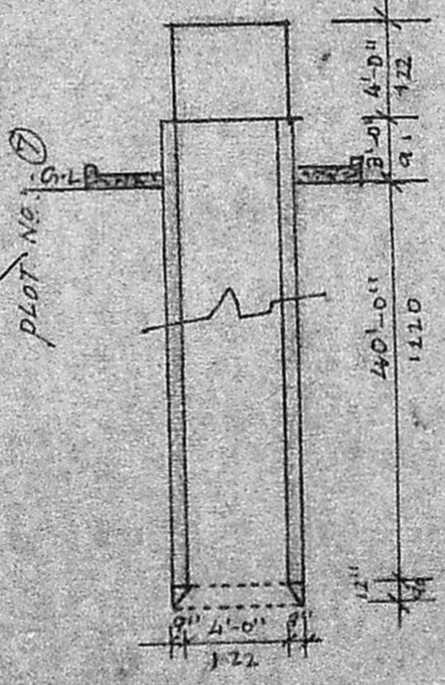

CROSS SECTION OF WELL

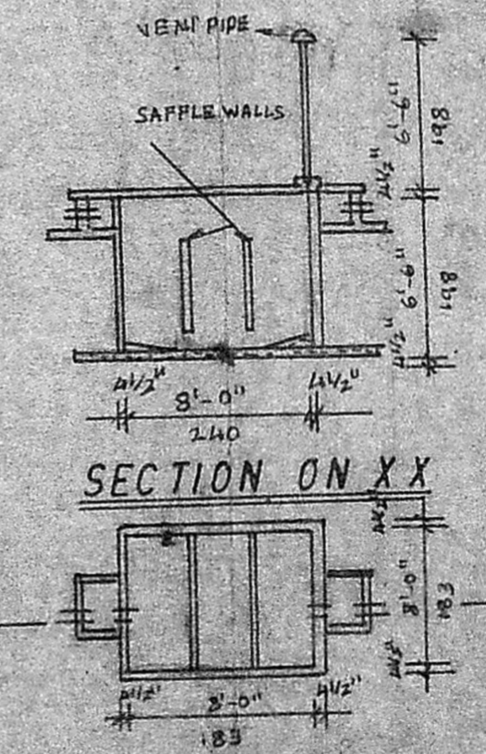

PLAN OF SEPTICK TANK

Planning Permit No. A/1298/91
APPROVED
 SUBJECT TO THE CONDITIONS IN THIS OFFICE LETTER.
 No. A/9479/91 Date 30-10-91
[Signature]
 FOR MEMBER SECRETARY
 MADRAS METROPOLITAN
 DEVELOPMENT AUTHORITY
 MADRAS - 600 008.

JOINERY DETAILS

1	D DOOR	100 X 213	3'3" X 7'0"
2	D1 DOOR	91 X 213	3'0" X 7'0"
3	D2 DOOR	76 X 213	2'6" X 7'0"
4	W1 WINDOW	122 X 122	4'0" X 4'0"
5	W WINDOW	152 X 122	5'0" X 4'0"
6	W2 WINDOW	91 X 122	3'0" X 4'0"
7	V VENTILATOR	61 X 30	2'0" X 3'0"

1	PLOT AREA	306 m ² 3297 sft
2	PLINTH AREA	103 m ² 1108 sft
3	PLOT COVERAGE	34%
4	F.S-I	0.34

COLOUR INDUX

1	PLOT BOUNDRY	[Color swatch]
2	PROPOSED	[Color swatch]
3	EXISTING	[Color swatch]
4	ROAD	[Color swatch]

[Signature]
 (OWNER)

[Signature] Phone: 682862
S. RAGHAVACHARI,
 L.C.E. MISE (AITF) M. C.C.E. M.I.C.I.
 Town Planning Officer (Rd. J.) & Consulting Engineer,
 LICENSED SURVEYOR MADRAS CORPORATION CLASS I No. 340
 & AMBATTUR, AVADI ALENCHUR MUNICIPALITY,
 72-B, Rukmani Street, Krishnapuram,
 AMBATTUR, MADRAS-600 053.
 (LICENSED SURVEYOR)